

**NOTICE!!**

**These documents have been scanned!**

**Do not place un-scanned documents beneath this notice!**

**Do not remove this notice from this file!**

GPO Jacket No. 560-102  
Print Order 61540  
Rise Business Services, LLC  
Job=AZ15 5/1/2019



Box Number= AZ15012



Claim Begin-End: AMC440522-AMC440525

1 Initial Receipt



AZ15012-3

AMC440519-AMC441162

**AMC #****DATE CLOSED****ADJ INITIAL**

REMARKS

[illegible]

**United States Department of the Interior**  
**Bureau of Land Management**  
 DIV OF LANDS, MINRLS & ENERGY  
 ONE N CENTRAL AVE  
 PHOENIX, AZ 85004 -4427  
 Phone: 602-417-9200

Receipt

No: 3723540

<b>Transaction #:</b> 3828710	
<b>Date of Transaction:</b> 12/15/2016	
CUSTOMER:	
DAVID H BOYLE 714 S MAIN ST AU GRES, MI 48703-9702 US	 <i>Ram</i>

LINE #	QTY	DESCRIPTION	REMARKS	UNIT PRICE	TOTAL
1	4.00	LOCATABLE MINERALS / MINING CLAIMS-NEW, UNADJUD, ONE OR MORE AUTH NOS / NEW MINING CLAIM PROCESSING FEE <b>CASES:</b> AMC440522/\$20.00, AMC440523/\$20.00, AMC440524/\$20.00, AMC440525/\$20.00		- n/a -	80.00
2	4.00	LOCATABLE MINERALS / MINING CLAIMS-NEW, UNADJUD, ONE OR MORE AUTH NOS / NEW MINING CLAIM PROCESSING FEE <b>CASES:</b> AMC440522/\$37.00, AMC440523/\$37.00, AMC440524/\$37.00, AMC440525/\$37.00		- n/a -	148.00
3	4.00	LOCATABLE MINERALS / MINING CLAIMS-NEW, UNADJUD, ONE OR MORE AUTH NOS / NEW MINING CLAIMS MAINTENANCE FEE <b>CASES:</b> AMC440522/\$155.00, AMC440523/\$155.00, AMC440524/\$155.00, AMC440525/\$155.00		- n/a -	620.00
<b>TOTAL:</b>					<b>\$848.00</b>

PAYMENT INFORMATION			
1	AMOUNT:	848.00	POSTMARKED: 12/08/2016
	TYPE:	CHECK	RECEIVED: 12/14/2016
	CHECK NO:	1353	
	NAME:	BOYLE, DAVID H 714 S MAIN ST AU GRES MI 48703-9702 US	

REMARKS

This receipt was generated by the automated BLM Collections and Billing System and is a paper representation of a portion of the official electronic record contained therein.

**NOTICE!!**

**These documents have been scanned!**

**Do not place un-scanned documents beneath this notice!**

**Do not remove this notice from this file!**

GPO Jacket No. 560-102  
Print Order 61540  
Rise Business Services, LLC  
Job=AZ15 5/1/2019



Box Number= AZ15012



Claim Begin-End: AMC440522-AMC440525

2 Correspondence



AZ15012-3

AMC440519-AMC441162

**NO  
DOCUMENTS  
FOUND**

NO DOCUMENTS FOUND  
NO DOCUMENTS FOUND

**NOTICE!!**

**These documents have been scanned!**

**Do not place un-scanned documents beneath this notice!**

**Do not remove this notice from this file!**

GPO Jacket No. 560-102  
Print Order 61540  
Rise Business Services, LLC  
Job=AZ15 5/1/2019



Box Number= AZ15012



Claim Begin-End: AMC440522-AMC440525

3 Transfers



AZ15012-3

AMC440519-AMC441162

**NO  
DOCUMENTS  
FOUND**

NO DOCUMENTS FOUND  
NO DOCUMENTS FOUND

**NOTICE!!**

**These documents have been scanned!**

**Do not place un-scanned documents beneath this notice!**

**Do not remove this notice from this file!**

GPO Jacket No. 560-102  
Print Order 61540  
Rise Business Services, LLC  
Job=AZ15 5/1/2019



Box Number= AZ15012



Claim Begin-End: AMC440522-AMC440525

4 Annual Filings



AZ15012-3

AMC440519-AMC441162

David H Boyle  
714 South Main Street  
Au Gres, Michigan 48703  
(989) 876 6521 – [davidhboyle@gmail.com](mailto:davidhboyle@gmail.com)

440229

440522

443332

July 31, 2017

Dept of the Interior  
U.S. Bureau of Land Management  
One North Central Ave, Suite 800  
Phoenix, Arizona 85004-4427

RECEIVED  
BLM - PHOENIX  
2017 AUG -2 P 3:07  
PHOENIX, ARIZONA

Dear Sir or Ms.,

Enclosed please find Maintenance Fee forms for 22 placer mining claims named Mag 01 through Mag 22, as described on the forms.

Also enclosed is my check for \$3,410.00 to cover the \$155.00 fee per claim. Please send original copies to my address above. If more information is needed, please let me know.

Thank you,

*David H. Boyle*

David H Boyle



David H Boyle  
714 South Main Street  
Au Gres, Michigan 48703  
(989) 876 6521 – [davidhboyle@gmail.com](mailto:davidhboyle@gmail.com)

440229

440522

443332

July 31, 2017

Dept of the Interior  
U.S. Bureau of Land Management  
One North Central Ave, Suite 800  
Phoenix, Arizona 85004-4427

RECEIVED  
BLM  
2017 AUG -2 P 3:07  
PHOENIX, ARIZONA

Dear Sir or Ms.,

Enclosed please find Maintenance Fee forms for 22 placer mining claims named Mag 01 through Mag 22, as described on the forms.

Also enclosed is my check for \$3,410.00 to cover the \$155.00 fee per claim. Please send original copies to my address above. If more information is needed, please let me know.

Thank you,

*David H. Boyle*

David H Boyle



# MAINTENANCE FEE PAYMENT

Claimant Name: DAVID H. BOYLE

Address: 714 S. MAIN STREET

City: AU GRES State: MI. Zip: 48703

Telephone: (989) 876-6521

E-mail address: DAVIDHBOYLE@GMAIL.COM

Signature: David H. Boyle

☐ Check here if this is a change of address.

BLM  
Date  
Stamp

RECEIVED  
BLM  
2017 AUG - 2 P 3:07  
PHOENIX, ARIZONA

LINE NO.	AMC NUMBER	CLAIM/SITE NAME	COUNTY RECORDER DATA (If available)	TWP	RNG	SEC
1	4402297	MAG 01	GILA COUNTY 2016-011026 NML	6N	11E	5
2	440230	MAG 02	GILA COUNTY 2016-011027 NML	6N	11E	8
3	440231	MAG 03	GILA COUNTY 2016-011028 NML	6N	11E	8
4	440232	MAG 04	GILA COUNTY 2016-011029 NML	6N	11E	8
5	440233	MAG 05	GILA COUNTY 2016-011030 NML	6N	11E	7
6	4405227	MAG 06	GILA COUNTY 2017-000454 NML	6N	11E	7
7	440523	MAG 07	GILA COUNTY 2017-000455 NML	6N	11E	18
8	440524	MAG 08	GILA COUNTY 2017-000456 NML	6N	11E	18
9	440525	MAG 09	GILA COUNTY 2017-000457 NML	6N	11E	18
10	443332	MAG 10	GILA COUNTY 2017-003711 NML	6N	11E	7

List additional claims on Form MCF114.

Bureau of Land Management  
Arizona State Office  
[www.blm.gov/az/](http://www.blm.gov/az/)

No. of Claims\*: 22 x \$155 = 3410.00  
Check No: 1391 Init. AB  
Receipt No.: 3919276  
For BLM Use Only

\* \$155 per lode mining claim, mill site, or tunnel site; and \$155 for each 20 acres or portion thereof for each placer mining claim.

Form: MCF112  
Revised July 2014

This form is available from the Arizona Geological Survey and may be reproduced.

# PRIORITY® ★ MAIL ★

 DATE OF DELIVERY SPECIFIED\*

 USPS TRACKING™ INCLUDED\*

 INSURANCE INCLUDED\*

 PICKUP AVAILABLE

\* Domestic only

WHEN USED INTERNATIONALLY,  
A CUSTOMS DECLARATION  
LABEL MAY BE REQUIRED.

RECEIVED  
BLM FIELD OFFICE  
2017 AUG -2 P 3:07  
PHOENIX, ARIZONA

PRIORITY MAIL  
POSTAGE REQUIRED



Retail

P

US POSTAGE PAID  
\$7.75

Origin: 48703  
Destination: 85004  
0 Lb 1.60 Oz  
Jul 31, 17  
2504500902-11

1004

PRIORITY MAIL ®2-Day

Expected Delivery Day: 08/02/2017

C041

USPS TRACKING NUMBER



9505 5119 2321 7212 0350 65

FROM:

DAVID H. BOYLE  
714 S. MAIN ST  
AN ORES, MI 48703

TO:

DEPT OF THE INTERIOR  
BUREAU OF LAND MANAGEMENT  
ONE NORTH CENTRAL AVE, SUITE 800  
PHOENIX, AZ 85004-4427



VISIT US AT [USPS.COM](http://USPS.COM)



Shipments. Misuse may be a  
rights reserved.

U.S. Postal Service® and is provided solely for use in sending Priority  
this packaging is not for resale. EP14 © U.S. Postal Service; July 20

This packaging is the property of  
violation of federal

DuPont™ Tyvek®  
Protect What's Inside.™

Boyle  
S. MAIN ST  
ONES, MI 48703

RECEIVED  
BLM AZ STATE OFFICE  
2017 AUG -2 P 3:07  
PHOENIX, ARIZONA

DEPT OF THE INTERIOR / BLM  
ONE NORTH CENTRAL AVE, SUITE 800  
PHOENIX, AZ 85004-4427

**United States Department of the Interior**  
**Bureau of Land Management**  
DIV OF LANDS, MINRLS & ENERGY  
ONE N CENTRAL AVE  
PHOENIX, AZ 85004 -4427  
Phone: 602-417-9200

Receipt

No: 3919276

<b>Transaction #:</b> 4028764	
<b>Date of Transaction:</b> 08/03/2017	
<b>CUSTOMER:</b>	
	DAVID H BOYLE 714 S MAIN ST AU GRES,MI 48703-9702 US

LINE #	QTY	DESCRIPTION	REMARKS	UNIT PRICE	TOTAL
1	1.00	LOCATABLE MINERALS / MINING CLAIMS- NOT NEW-UNADJUD,ONE AUTH NO. ONLY / MINING CLAIM MONEY RECEIVED CASES: AMC440229/\$3410.00	MAINT FEE 2018 (22)	- n/a -	3410.00
<b>TOTAL:</b>					<b>\$3,410.00</b>

PAYMENT INFORMATION				
1	AMOUNT:	3410.00	POSTMARKED:	07/31/2017
	TYPE:	CHECK	RECEIVED:	08/02/2017
	CHECK NO:	1391		
	NAME:	BOYLE, DAVID H 714 S MAIN ST AU GRES MI 48703-9702 US		

<b>REMARKS</b>

This receipt was generated by the automated BLM Collections and Billing System and is a paper representation of a portion of the official electronic record contained therein.

440522

David H Boyle  
714 South Main Street  
Au Gres, Michigan 48703  
(989) 876 6521 – [davidhboyle@gmail.com](mailto:davidhboyle@gmail.com)

December 24, 2016

Bureau of Land Management  
Arizona State Office  
One North Central Ave, Suite 800  
Phoenix, Arizona 85004-4427

RECEIVED  
BLM  
2016 DEC 29 PM 2:29  
PHOENIX, ARIZONA

Dear Sir or Ms.,

I am enclosing my "Notice Of Intention To Hold Mining Claims" for filing with your office. The names of the claims are Mag 06, Mag 07, Mag 08, and Mag 09. They are located in Township 6 N; Range 11E; GSRB&M, Gila County, Arizona. The claims were located on November 03, 2016 and the AMC numbers are:

440522 – Mag 06  
440523 – Mag 07  
440524 – Mag 08  
440525 – Mag 09

I am enclosing my check for \$40.00 for the filing fees of \$10.00 per claim. Please send original copy to my address above. If more information is needed, please let me know. Thank you.

Sincerely,

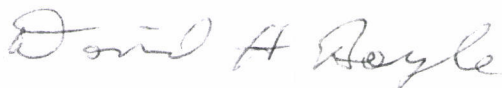

David H Boyle

**NOTICE OF INTENTION TO HOLD MINING CLAIMS/SITES**

When Recorded Return Document to:

DAVID H. BOYLE  
714 SOUTH MAIN STREET  
AUGRES, MICHIGAN 48703

BLM  
Date  
Stamp2016 DEC 29 P 2 29  
TUCSON, ARIZONA☐ Check here if this is a change of address.Telephone: (989) 876-6521E-mail Address: DAVIDHBOYLE@GMAIL.COM

I (We) intend to hold the claim(s) and/or site(s) listed below for the calendar year 2017, and I (We) have filed or will file a Notice of Intent to Hold in the county where the claim (s) is located.

Reason for filing a Notice of Intent to Hold instead of an assessment work filing (check one):

- ☐ Maintenance fee was paid to maintain claim(s) during this assessment year.  
☐ Mill or tunnel sites.  
☒ Claim(s) was located during the current assessment year.  
☐ BLM has deferred assessment work (attach copy of decision granting deferment, or pending petition for deferment including date petition was filed.)

Line No.	AMC NUMBER	CLAIM/SITE NAME	COUNTY RECORDER DATA (If available)	TWP	RNG	SEC
1	440522	MAG 06		6N	11E	7
2	440523	MAG 07		6N	11E	18
3	440524	MAG 08		6N	11E	18
4	440525	MAG 09		6N	11E	18
5						
6						
7						
8						
9						
10						

NOTICE OF INTENTION TO HOLD MINING CLAIMS/SITES  
page 2

BLM  
Date  
Stamp

PHOENIX, ARIZONA

2016 DEC 29 P 2:29

RECEIVED

1. State of Arizona, County of GILA

2. I (Name) DAVID H. BOYLE

3. Reside at (Address) 714 SOUTH MAIN STREET

City AUGRES County ARIZONA State MI Zip 48703 being duly sworn, depose and say that I am a citizen of the United States, more than eighteen years of age, that all of the facts set forth in this notice, subject to the provisions and penalties of 18 U.S.C. 1001 pertaining to the filing of false, fictitious, or fraudulent statements with the United States, are true and correct according to the best of my knowledge, information and belief.

4. Owner's name and address (If not shown in Items 1-3 above). \_\_\_\_\_

5. Dated: 12/24/2016 Signature: David H. Boyle

Bureau of Land Management  
Arizona State Office  
[www.blm.gov/az](http://www.blm.gov/az)

No. of Claims: 4 x \$10 = 400  
Check No: 1356 Init. PER  
Receipt No.: 3133792  
For BLM Use Only

Form: MCF110  
Revised July 2014  
Page 2 of 2

This form is available from the Arizona Geological Survey and may be reproduced.

**United States Department of the Interior  
Bureau of Land Management**

DIV OF LANDS, MINRLS & ENERGY

ONE N CENTRAL AVE

PHOENIX, AZ 85004 -4427

Phone: 602-417-9200

Receipt

No:

3733292

<b>Transaction #:</b> 3838670	
<b>Date of Transaction:</b> 12/30/2016	
<b>CUSTOMER:</b>	
	DAVID H BOYLE 714 S MAIN ST AU GRES,MI 48703-9702 US

LINE #	QTY	DESCRIPTION	REMARKS	UNIT PRICE	TOTAL
1	1.00	LOCATABLE MINERALS / MINING CLAIMS- NOT NEW-UNADJUD,ONE AUTH NO. ONLY / MINING CLAIM MONEY RECEIVED <b>CASES:</b> AMC440522/\$40.00	2016 NOI/4	- n/a -	40.00
<b>TOTAL:</b>					<b>\$40.00</b>

PAYMENT INFORMATION				
1	AMOUNT:	40.00	POSTMARKED:	12/27/2016
	TYPE:	CHECK	RECEIVED:	12/29/2016
	CHECK NO:	1356		
	NAME:	BOYLE, DAVID H 714 S MAIN ST AU GRES MI 48703-9702 US		

REMARKS

This receipt was generated by the automated BLM Collections and Billing System and is a paper representation of a portion of the official electronic record contained therein.



DAVID H. BOYLE  
714 S. MAIN ST  
AV GRES, MI 48703

RECEIVED  
BLM AZ STATE OFFICE

2016 DEC 29 P 2:28

PHOENIX, ARIZONA

NOTICE OF  
INTENT TO  
HOW MANAGE  
CHANGES

BUREAU OF LAND MANAGEMENT  
ARIZONA STATE OFFICE  
ONE NORTH CENTRAL AVE  
SUITE 800  
PHOENIX, AZ - 85004-4427

PRESS FIRMLY TO SEAL

# PRIORITY® ★ MAIL ★

-  DATE OF DELIVERY SPECIFIED\*
-  USPS TRACKING™ INCLUDED\*
-  INSURANCE INCLUDED\*
-  PICKUP AVAILABLE

\* Domestic only

WHEN USED INTERNATIONALLY,  
A CUSTOMS DECLARATION  
LABEL MAY BE REQUIRED.

RECEIVED  
BLM AZ STATE OFFICE  
2016 DEC 29 P 2:28  
PHOENIX, ARIZONA



PRIORITY MAIL  
WIRED  
Retail

P

US POSTAGE PAID  
\$7.30

Origin: 48703  
Destination: 85004  
0 Lb 1.50 Oz  
Dec 24, 16  
2504500902-02

1004

PRIORITY MAIL® 2-Day

Expected Delivery Day: 12/28/2016

C041

USPS TRACKING NUMBER



9505 5119 2322 6359 0292 19

FROM:

DAVID H. BOYLE  
714 S. MAIN ST  
AV GRES, MI 48703

TO:

BUREAU OF LAND MANAGEMENT  
ARIZONA STATE OFFICE  
ONE NORTH CENTRAL AVE, SUITE 800  
PHOENIX, AZ 85004-4427

TYVEK® IS RECYCLABLE.  
© 2003 DUPONT™ AND TYVEK™ ARE TRADEMARKS OF DUPONT.

PRESS FIRMLY TO SEAL



PS00000000013

EP14 July 2013  
OD: 11.625 x 15.125

VISIT US AT [USPS.COM](http://USPS.COM)®  
ORDER FREE SUPPLIES ONLINE



Please  
Recycle

This packaging is the property of the U.S. Postal Service® and is provided solely for use in sending Priority Mail® shipments. Misuse may be a violation of federal law. This packaging is not for resale. EP14 © U.S. Postal Service; July 2013; All rights reserved.

DuPont™ Tyvek®  
Protect What's Inside.™

**NOTICE!!**

**These documents have been scanned!**

**Do not place un-scanned documents beneath this notice!**

**Do not remove this notice from this file!**

GPO Jacket No. 560-102  
Print Order 61540  
Rise Business Services, LLC  
Job=AZ15 5/1/2019



Box Number= AZ15012



Claim Begin-End: AMC440522-AMC440525

5 Miscellaneous



AZ15012-3

AMC440519-AMC441162

David H Boyle  
714 South Main Street  
Au Gres, Michigan 48703  
(989) 876 6521 – [davidhboyle@gmail.com](mailto:davidhboyle@gmail.com)

December 8, 2016

Dept of the Interior  
U.S. Bureau of Land Management  
One North Central Ave, Suite 800  
Phoenix, Arizona 85004-4427

Dear Sir or Ms.,

I have located four 20 acre placer claims when in Arizona during November, 2016 and have enclosed the claim forms and maps for filing with your office.

The claims are located in Gila County and are named Mag 06 thru Mag 09.

I am enclosing my check for \$848.00 to cover the filing fees of \$212.00 per claim. Please send original copies to my address above. If more information is needed, please let me know. Thank you.

Sincerely,

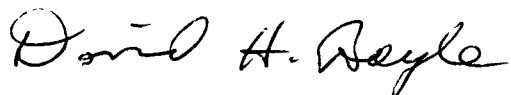

David H Boyle

RECEIVED  
BLM / BUREAU OF LAND MANAGEMENT  
2016 DEC 14 P 1:16  
PHOENIX, ARIZONA

AMCH 0522

**NOTICE!!**

**These documents have been scanned!**

**Do not place un-scanned documents beneath this notice!**

**Do not remove this notice from this file!**

GPO Jacket No. 560-102  
Print Order 61540  
Rise Business Services, LLC  
Job=AZ15 5/1/2019



Box Number= AZ15012



Claim Begin-End: AMC440522-AMC440525

6 Location Notices-Amendments and Supporting Documents



AZ15012-3 AMC440519-AMC441162

# MINING CLAIM STATUS REPORT

Data Entered: 12/20/16 Rm

MTP Checked By: 12/20/16 Rm  
GEO Checked By: 12/20/16 Rm

LEAD SERIAL NUMBER: AMC 440522 thru AMC 440525

## NUMBER OF CLAIMS & TYPE:

4 LODE  
4 PLACER  
ASSOCIATION PLACER  
MILL SITE  
TUNNEL SITE

TOTAL ACREAGE: 20 Per Claim  
(Placer Only)

NUMBER OF LOCATORS: 1

## CHARGES:

Processing Fee @ \$20 = \$ 80.00  
Location Fee @ \$37 = \$ 148.00  
Maintenance Fee @ \$155 = \$ 620.00  
Add'l Maint Fee for Assoc Placer = \$  
SUBTOTAL \$ 848.00  
Other Fees \$  
Other Fees \$  
TOTAL \$ 848.00

DOCUMENTS RECEIVED VIA : Over-the-Counter [ ] Mail [ ☒ ] TIMELY FILED: Yes [ ☒ ] No [ ]

LEGAL DESCRIPTION: T 6N R 11E SEC 7, 18  
T R  
T R  
T R  
T R

BLM [ ] FOREST SERVICE [ ] SUBJ TO PL 359: Yes [ ] No [ ]  
WILDERNESS AREA [ ]

SPLIT ESTATE: N/A [ ] SX [ ] PX [ ] OTHER [ ]  
SRHA [ ] Was proper Notice filed if located on SHRA Land? Yes [ ] No [ ]

## RECONVEYED MINERALS ON BLM LAND REQUIRE OPENING ORDER FROM 1944 TO 1993:

Open to Entry On N/A [ ]

COMMENTS/STATUS: VOID [ ] PARTIALLY VOID [ ] PVT MINERALS [ ] WITHDRAWN LANDS [ ]  
OTHER [ ]

[ ] Claimant acknowledges that portions of the following claim(s) site(s) may be void or voidable.

Printed Name of Claimant Signature of Claimant

\*\*\*\*\*FINAL ADJUDICATION\*\*\*\*\*

DATE 7/28/2017 INITIALS Rm

AMC 440522

**LOCATION NOTICE FOR PLACER MINING CLAIM**

NOTICE IS HEREBY GIVEN that the MAG 06

\_\_\_\_\_ placer mining claim has been located by

DAVID H. BOYLE whose current mailing

address is 714 SOUTH MAIN STREET

AU GRES, MICHIGAN 48703

BLM

Date

Stamp

RECEIVED  
PLM  
2016 DEC 14 P 1:16  
PHOENIX, ARIZONA

The general course of this claim is NORTH TO SOUTH and it is situated in

GILA County, Arizona.

This claim is 1320 feet in length and 660 feet in width. This claim runs from the

location monument on which this location notice is posted approximately 660 feet in a WEST

direction to the NW end line and 1320 feet in a SOUTH direction to the SW end line.

This claim is marked by four monuments, one at each corner of the claim.

The location monument on which this notice is posted is situated within Section 7, Township

6 N, Range 11 E, Gila Salt River Base and Meridian, Arizona. This claim encompasses

portions of the following legal subdivision(s) if located by legal subdivision or the following quarter section (s),

section (s), Township (s) and Range (s) W $\frac{1}{2}$ ; SE $\frac{1}{4}$ ; SE $\frac{1}{4}$ , SECTION 7,

TWP. 6 N; R 11 E, GILA COUNTY, Gila Salt River Base and Meridian, Arizona.

The locality of this claim with reference to some natural object or permanent monument and additional information (if any) concerning its locality are as follows: THE JUNIPER CANYON CREEK

IS LOCATED AT THE SOUTHWEST CORNER OF THE  
MAG 06 MINING CLAIM

DATED AND POSTED on the ground this 3RD day of NOVEMBER, 2016.

LOCATOR (s) David H Boyle  
DAVID H. BOYLE

Form MCF102  
Revised July 2005

This form is available from the Arizona Department of Mines & Mineral Resources and may be reproduced.

# MINING CLAIM MAP

Lode ( ) Placer (X)

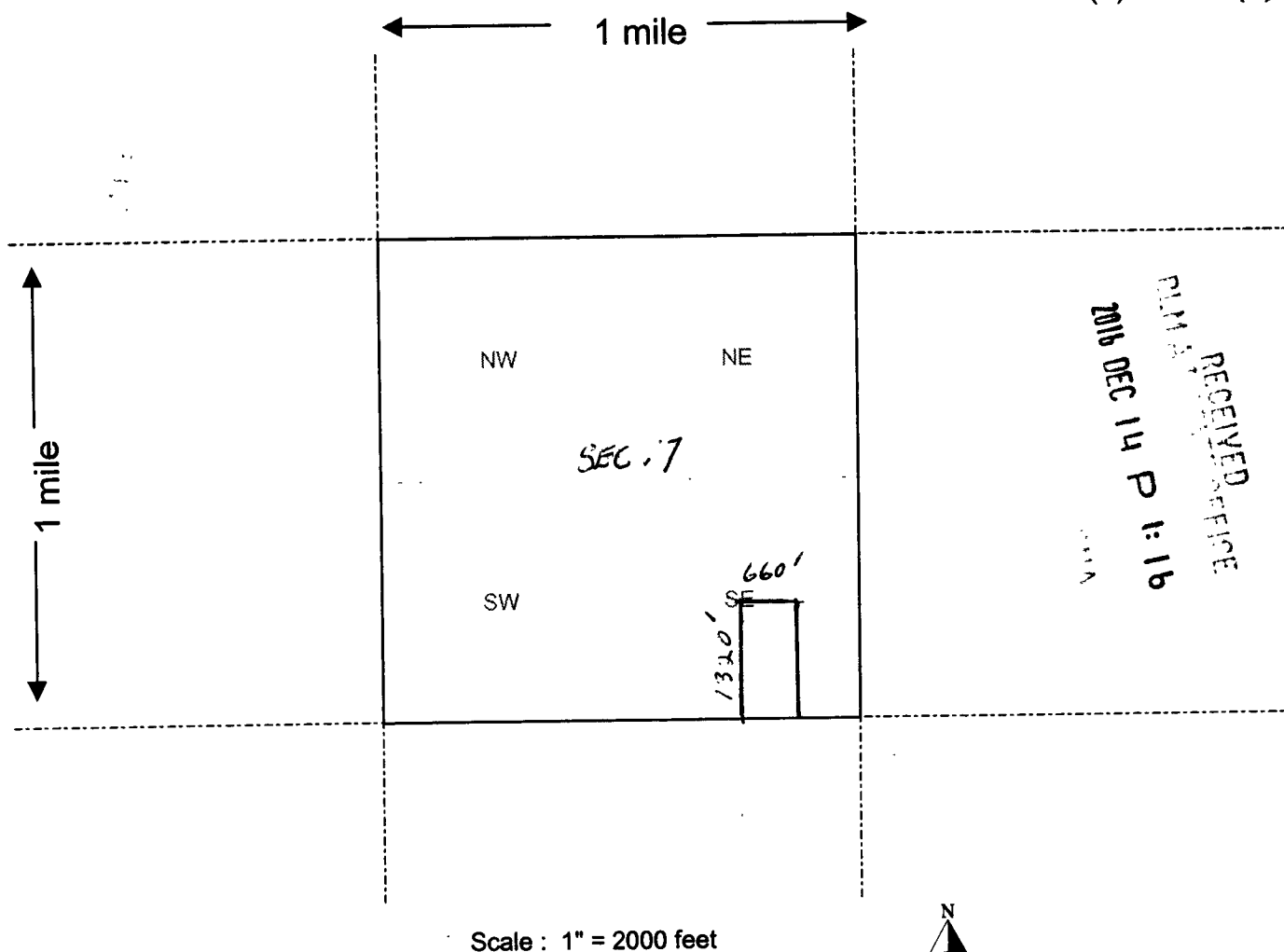

Scale : 1" = 2000 feet

1. The above map depicts the MAG 06 mining claim, which is located in Section (s) SEVEN(7), Township 6 NORTH, Range 11 EAST, Gila and Salt River Base and Meridian, GILA County, Arizona.
2. The type of corner and location monuments used are as follows: WOOD POSTS AND ROCKS AT BASE OF POSTS.
3. The bearings and distances in degrees and feet between claim corners are as depicted on the map.  
W 1/2, SE 1/4, SE 1/4 SECTION 7, T6N, R11E, GILA COUNTY  
GSRB & M

Form MCF100a  
Revised July 2005

This form is available from the Arizona Department of Mines & Mineral Resources and may be reproduced.

FRANKLIN BUTTE QUADRANGLE  
ARIZONA-GILA CO.  
7.5 MINUTE SERIES (TOPOGRAPHIC)

PICTURE MOUNTAIN, ARIZ.

T. 7 N. S. 33 E. R. 10 E. W. 1107.5/7.5  
T. 6 N. S. 32 E. R. 11 E. W. 1107.5/7.5

3222 Ruins 3406

Juniper

Hummingbird Spring

RECEIVED  
2016 DEC 10 P 1:15  
PHOENIX, ARIZONA

Lambing

Juniper Canyon

Prospect

Prospects

Walnut

X Gravel Pit

Haystack Butte

Haystack Butte

R. 10 E R. 11 E

Juniper

Walnut

18  
17  
16  
15  
14  
13  
12  
11  
10  
9  
8  
7  
6  
5  
4  
3  
2  
1  
0  
-1  
-2  
-3  
-4  
-5  
-6  
-7  
-8  
-9  
-10  
-11  
-12  
-13  
-14  
-15  
-16  
-17  
-18  
-19  
-20  
-21  
-22  
-23  
-24  
-25  
-26  
-27  
-28  
-29  
-30  
-31  
-32  
-33  
-34  
-35  
-36  
-37  
-38  
-39  
-40  
-41  
-42  
-43  
-44  
-45  
-46  
-47  
-48  
-49  
-50  
-51  
-52  
-53  
-54  
-55  
-56  
-57  
-58  
-59  
-60  
-61  
-62  
-63  
-64  
-65  
-66  
-67  
-68  
-69  
-70  
-71  
-72  
-73  
-74  
-75  
-76  
-77  
-78  
-79  
-80  
-81  
-82  
-83  
-84  
-85  
-86  
-87  
-88  
-89  
-90  
-91  
-92  
-93  
-94  
-95  
-96  
-97  
-98  
-99  
-100  
-101  
-102  
-103  
-104  
-105  
-106  
-107  
-108  
-109  
-110  
-111  
-112  
-113  
-114  
-115  
-116  
-117  
-118  
-119  
-120  
-121  
-122  
-123  
-124  
-125  
-126  
-127  
-128  
-129  
-130  
-131  
-132  
-133  
-134  
-135  
-136  
-137  
-138  
-139  
-140  
-141  
-142  
-143  
-144  
-145  
-146  
-147  
-148  
-149  
-150  
-151  
-152  
-153  
-154  
-155  
-156  
-157  
-158  
-159  
-160  
-161  
-162  
-163  
-164  
-165  
-166  
-167  
-168  
-169  
-170  
-171  
-172  
-173  
-174  
-175  
-176  
-177  
-178  
-179  
-180  
-181  
-182  
-183  
-184  
-185  
-186  
-187  
-188  
-189  
-190  
-191  
-192  
-193  
-194  
-195  
-196  
-197  
-198  
-199  
-200  
-201  
-202  
-203  
-204  
-205  
-206  
-207  
-208  
-209  
-210  
-211  
-212  
-213  
-214  
-215  
-216  
-217  
-218  
-219  
-220  
-221  
-222  
-223  
-224  
-225  
-226  
-227  
-228  
-229  
-230  
-231  
-232  
-233  
-234  
-235  
-236  
-237  
-238  
-239  
-240  
-241  
-242  
-243  
-244  
-245  
-246  
-247  
-248  
-249  
-250  
-251  
-252  
-253  
-254  
-255  
-256  
-257  
-258  
-259  
-260  
-261  
-262  
-263  
-264  
-265  
-266  
-267  
-268  
-269  
-270  
-271  
-272  
-273  
-274  
-275  
-276  
-277  
-278  
-279  
-280  
-281  
-282  
-283  
-284  
-285  
-286  
-287  
-288  
-289  
-290  
-291  
-292  
-293  
-294  
-295  
-296  
-297  
-298  
-299  
-300  
-301  
-302  
-303  
-304  
-305  
-306  
-307  
-308  
-309  
-310  
-311  
-312  
-313  
-314  
-315  
-316  
-317  
-318  
-319  
-320  
-321  
-322  
-323  
-324  
-325  
-326  
-327  
-328  
-329  
-330  
-331  
-332  
-333  
-334  
-335  
-336  
-337  
-338  
-339  
-340  
-341  
-342  
-343  
-344  
-345  
-346  
-347  
-348  
-349  
-350  
-351  
-352  
-353  
-354  
-355  
-356  
-357  
-358  
-359  
-360  
-361  
-362  
-363  
-364  
-365  
-366  
-367  
-368  
-369  
-370  
-371  
-372  
-373  
-374  
-375  
-376  
-377  
-378  
-379  
-380  
-381  
-382  
-383  
-384  
-385  
-386  
-387  
-388  
-389  
-390  
-391  
-392  
-393  
-394  
-395  
-396  
-397  
-398  
-399  
-400  
-401  
-402  
-403  
-404  
-405  
-406  
-407  
-408  
-409  
-410  
-411  
-412  
-413  
-414  
-415  
-416  
-417  
-418  
-419  
-420  
-421  
-422  
-423  
-424  
-425  
-426  
-427  
-428  
-429  
-430  
-431  
-432  
-433  
-434  
-435  
-436  
-437  
-438  
-439  
-440  
-441  
-442  
-443  
-444  
-445  
-446  
-447  
-448  
-449  
-450  
-451  
-452  
-453  
-454  
-455  
-456  
-457  
-458  
-459  
-460  
-461  
-462  
-463  
-464  
-465  
-466  
-467  
-468  
-469  
-470  
-471  
-472  
-473  
-474  
-475  
-476  
-477  
-478  
-479  
-480  
-481  
-482  
-483  
-484  
-485  
-486  
-487  
-488  
-489  
-490  
-491  
-492  
-493  
-494  
-495  
-496  
-497  
-498  
-499  
-500  
-501  
-502  
-503  
-504  
-505  
-506  
-507  
-508  
-509  
-510  
-511  
-512  
-513  
-514  
-515  
-516  
-517  
-518  
-519  
-520  
-521  
-522  
-523  
-524  
-525  
-526  
-527  
-528  
-529  
-530  
-531  
-532  
-533  
-534  
-535  
-536  
-537  
-538  
-539  
-540  
-541  
-542  
-543  
-544  
-545  
-546  
-547  
-548  
-549  
-550  
-551  
-552  
-553  
-554  
-555  
-556  
-557  
-558  
-559  
-560  
-561  
-562  
-563  
-564  
-565  
-566  
-567  
-568  
-569  
-570  
-571  
-572  
-573  
-574  
-575  
-576  
-577  
-578  
-579  
-580  
-581  
-582  
-583  
-584  
-585  
-586  
-587  
-588  
-589  
-590  
-591  
-592  
-593  
-594  
-595  
-596  
-597  
-598  
-599  
-600  
-601  
-602  
-603  
-604  
-605  
-606  
-607  
-608  
-609  
-610  
-611  
-612  
-613  
-614  
-615  
-616  
-617  
-618  
-619  
-620  
-621  
-622  
-623  
-624  
-625  
-626  
-627  
-628  
-629  
-630  
-631  
-632  
-633  
-634  
-635  
-636  
-637  
-638  
-639  
-640  
-641  
-642  
-643  
-644  
-645  
-646  
-647  
-648  
-649  
-650  
-651  
-652  
-653  
-654  
-655  
-656  
-657  
-658  
-659  
-660  
-661  
-662  
-663  
-664  
-665  
-666  
-667  
-668  
-669  
-670  
-671  
-672  
-673  
-674  
-675  
-676  
-677  
-678  
-679  
-680  
-681  
-682  
-683  
-684  
-685  
-686  
-687  
-688  
-689  
-690  
-691  
-692  
-693  
-694  
-695  
-696  
-697  
-698  
-699  
-700  
-701  
-702  
-703  
-704  
-705  
-706  
-707  
-708  
-709  
-710  
-711  
-712  
-713  
-714  
-715  
-716  
-717  
-718  
-719  
-720  
-721  
-722  
-723  
-724  
-725  
-726  
-727  
-728  
-729  
-730  
-731  
-732  
-733  
-734  
-735  
-736  
-737  
-738  
-739  
-740  
-741  
-742  
-743  
-744  
-745  
-746  
-747  
-748  
-749  
-750  
-751  
-752  
-753  
-754  
-755  
-756  
-757  
-758  
-759  
-760  
-761  
-762  
-763  
-764  
-765  
-766  
-767  
-768  
-769  
-770  
-771  
-772  
-773  
-774  
-775  
-776  
-777  
-778  
-779  
-780  
-781  
-782  
-783  
-784  
-785  
-786  
-787  
-788  
-789  
-790  
-791  
-792  
-793  
-794  
-795  
-796  
-797  
-798  
-799  
-800  
-801  
-802  
-803  
-804  
-805  
-806  
-807  
-808  
-809  
-810  
-811  
-812  
-813  
-814  
-815  
-816  
-817  
-818  
-819  
-820  
-821  
-822  
-823  
-824  
-825  
-826  
-827  
-828  
-829  
-830  
-831  
-832  
-833  
-834  
-835  
-836  
-837  
-838  
-839  
-840  
-841  
-842  
-843  
-844  
-845  
-846  
-847  
-848  
-849  
-850  
-851  
-852  
-853  
-854  
-855  
-856  
-857  
-858  
-859  
-860  
-861  
-862  
-863  
-864  
-865  
-866  
-867  
-868  
-869  
-870  
-871  
-872  
-873  
-874  
-875  
-876  
-877  
-878  
-879  
-880  
-881  
-882  
-883  
-884  
-885  
-886  
-887  
-888  
-889  
-890  
-891  
-892  
-893  
-894  
-895  
-896  
-897  
-898  
-899  
-900  
-901  
-902  
-903  
-904  
-905  
-906  
-907  
-908  
-909  
-910  
-911  
-912  
-913  
-914  
-915  
-916  
-917  
-918  
-919  
-920  
-921  
-922  
-923  
-924  
-925  
-926  
-927  
-928  
-929  
-930  
-931  
-932  
-933  
-934  
-935  
-936  
-937  
-938  
-939  
-940  
-941  
-942  
-943  
-944  
-945  
-946  
-947  
-948  
-949  
-950  
-951  
-952  
-953  
-954  
-955  
-956  
-957  
-958  
-959  
-960  
-961  
-962  
-963  
-964  
-965  
-966  
-967  
-968  
-969  
-970  
-971  
-972  
-973  
-974  
-975  
-976  
-977  
-978  
-979  
-980  
-981  
-982  
-983  
-984  
-985  
-986  
-987  
-988  
-989  
-990  
-991  
-992  
-993  
-994  
-995  
-996  
-997  
-998  
-999  
-1000

GREENBACK CREEK QUADRAN  
ARIZONA-GILA CO.  
7.5 MINUTE SERIES (TOPOGRAPHI

ARIZONA

RECEIVED  
BLM ARIZONA  
2016 DEC 14 P 1:16  
PHOENIX, ARIZONA

# LOCATION NOTICE FOR PLACER MINING CLAIM

☐ Amendment BLM Serial # \_\_\_\_\_

NOTICE IS HEREBY GIVEN that the MAG 07

\_\_\_\_\_ placer mining claim has been located by

DAVID H. BOYLE whose current mailing

address is 714 SOUTH MAIN STREET

AUGRES, MICHIGAN 48703

BLM  
Date  
Stamp

The general course of this claim is NORTH TO SOUTH and it is situated in GILA

County, Arizona. This claim is 1320 feet in length and 660 feet in width.

20 Total Claim Acreage. This claim runs from the location monument on which this location notice is posted at the NE corner of the claim approximately 660 feet in a WEST direction to the NW end line and 1320 feet in a SOUTH direction to the SW end line. This claim is marked by four monuments, one at each corner of the claim.

The location monument on which this notice is posted is situated within Section 18, Township 6 NORTH, Range 11 EAST, Gila Salt River Base and Meridian, Arizona. This claim encompasses portions of the following legal subdivision(s) if located by legal subdivision or the following quarter section(s), section(s), Township(s) and Range(s) E<sup>1</sup>/<sub>2</sub>, NW<sup>1</sup>/<sub>4</sub>, NE<sup>1</sup>/<sub>4</sub>, SECTION 18,  
Twp 6 N, R 11 E, GILA COUNTY, AZ., Gila Salt River Base and Meridian, Arizona.

The locality of this claim with reference to some natural object or permanent monument and additional information (if any) concerning its locality are as follows: THE NORTHEAST CORNER OF MAG 07  
IS LOCATED ON JUNIPER CANYON CREEK-TONTO BASIN QUAD.

7.5 SERIES TOPO MAP The above information is shown on the attached map.

DATED AND POSTED on the ground this 3RD day of NOVEMBER, 2006.

☒ LOCATOR(s) ☐ AGENT

Print Name(s) DAVID H. BOYLE

Signature(s) David H Boyle

Form MCF102  
Revised July 2014

# MINING CLAIM MAP

Lode ( ) Placer (X)  
Millsite ( )

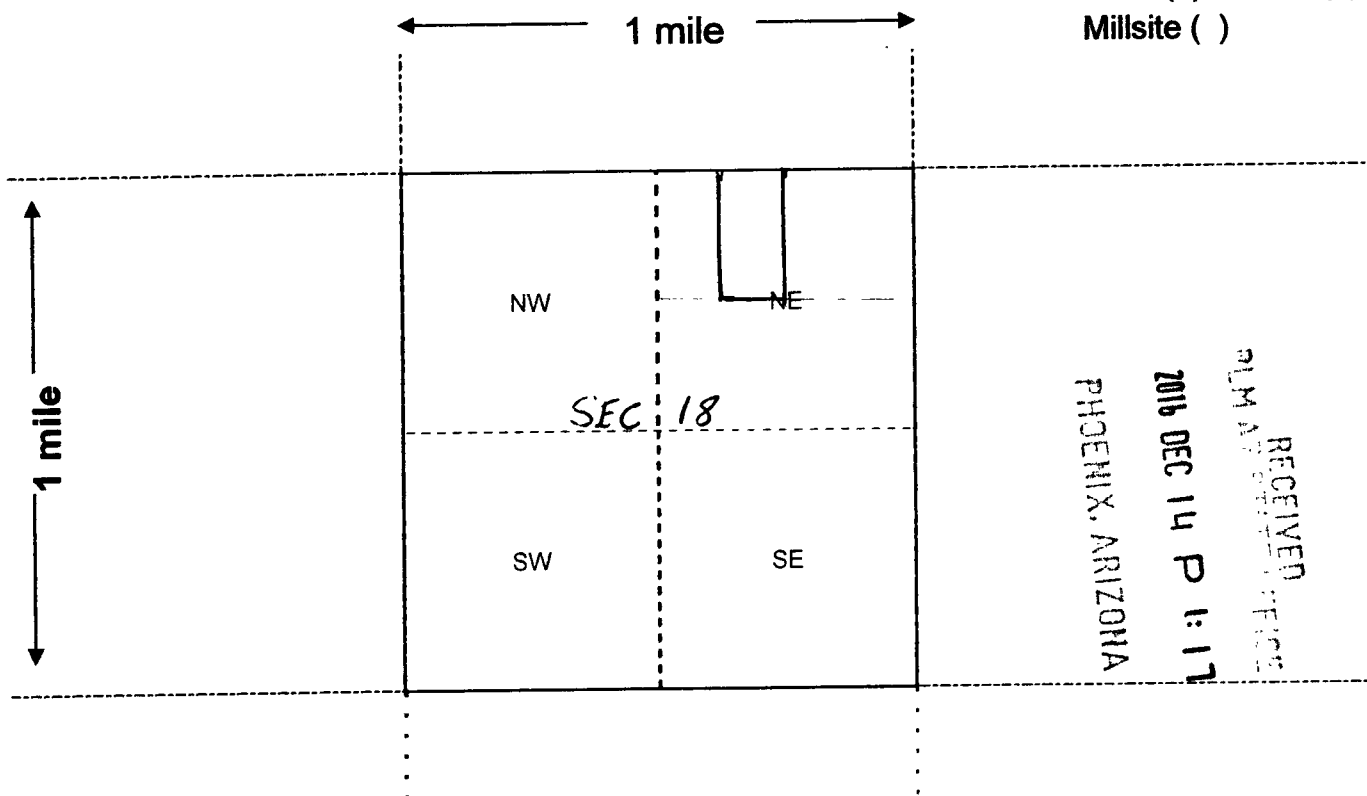

Scale: 1" = 2000 feet



- The above map depicts the MAG 07 mining claim, which is located in Section (s) 18, Township 6 NORTH, Range 11 EAST, Gila and Salt River Base and Meridian, GILA County, Arizona. Total claim acreage is TWENTY (20) ACRES
- The type of corner and location monuments used are as follows: WOOD POSTS AND ROCKS AT BASE OF POSTS.
- The bearings and distances in degrees and feet between claim corners and to a public land survey monument are as depicted on the map.
- If the claim is a placer or millsite claim with exterior limits conforming to legal subdivisions of the public survey, provide a legal description of the claim E $\frac{1}{2}$ , NW $\frac{1}{4}$ , NE $\frac{1}{4}$  SECTION 18, Twp. 6N, R11E GILA COUNTY, GSRB+M, ARIZONA.

Form MCF100a  
Revised July 2014

KATLER BUTTE QUADRANGLE  
ARIZONA-GILA CO.  
7.5 MINUTE SERIES (TOPOGRAPHIC)

PICTURE MOUNTAIN, ARIZ.

N3352.5—W11107.5/7.5

AMC-B-10523

T.7 N.  
T.6 N.

Spring

Ruins

3406

Juniper

Hummingbird Spring

RECEIVED  
2016 DEC 14 P 1:17  
5  
PHOENIX, ARIZONA

Lambing

Juniper Canyon

Prospect  
Prospect  
Prospect

Walnut

JEEP

x Gravel Pit

Haystack Butte  
Haystack Butte

R. 10 E. R. 11 E.

Juniper

Walnut

WC 12557

TONTO BASIN QUADRANGLE  
ARIZONA  
7.5 MINUTE SERIES (TOPOGRAPHIC)

GREENBACK CREEK QUADRANGLE  
ARIZONA-GILA CO.  
7.5 MINUTE SERIES (TOPOGRAPHIC)

**LOCATION NOTICE FOR PLACER MINING CLAIM**

☐ Amendment BLM Serial # \_\_\_\_\_

NOTICE IS HEREBY GIVEN that the MAG 08

\_\_\_\_\_ placer mining claim has been located by

DAVID H. BOYLE whose current mailing  
address is 714 SOUTH MAIN STREET  
AUGRES, MICHIGAN 48703

BLM  
Date  
Stamp

2016 DEC 14 P 1:17  
PHOENIX, ARIZONA

The general course of this claim is NORTH TO SOUTH and it is situated in GILA

County, Arizona. This claim is 1320 feet in length and 660 feet in width.

20 Total Claim Acreage. This claim runs from the location monument on which this location notice is posted at the NE corner of the claim approximately 660 feet in a WEST direction to the NW end line and 1320 feet in a SOUTH direction to the SW end line. This claim is marked by four monuments, one at each corner of the claim.

The location monument on which this notice is posted is situated within Section 18, Township

6 NORTH, Range 11 EAST, Gila Salt River Base and Meridian, Arizona. This claim encompasses portions of the following legal subdivision(s) if located by legal subdivision or the following quarter section(s), section(s), Township(s) and Range(s) W 1/2, SW 1/4, NE 1/4, SECTION 18, Twp. 6 N, R 11 E, GILA COUNTY, AZ., Gila Salt River Base and Meridian, Arizona.

The locality of this claim with reference to some natural object or permanent monument and additional information (if any) concerning its locality are as follows: THE NORTH EAST CORNER OF

MAG 08 IS LOCATED ON JUNIPER CANYON CREEK  
SHOWN ON TONTO BASIN TOPO MAP. The above information is shown on the attached map.

DATED AND POSTED on the ground this 3RD day of NOVEMBER, 20 16.

☒ LOCATOR(s) ☐ AGENT

Print Name(s) DAVID H. BOYLE

Signature(s) David H Boyle

Form MCF102  
Revised July 2014

AN0440524

RECEIVED  
CLERK'S OFFICE

2016 DEC 14 P 1:17

PHOENIX, ARIZONA

### MINING CLAIM MAP

Lode ( ) Placer (X)  
Millsite ( )

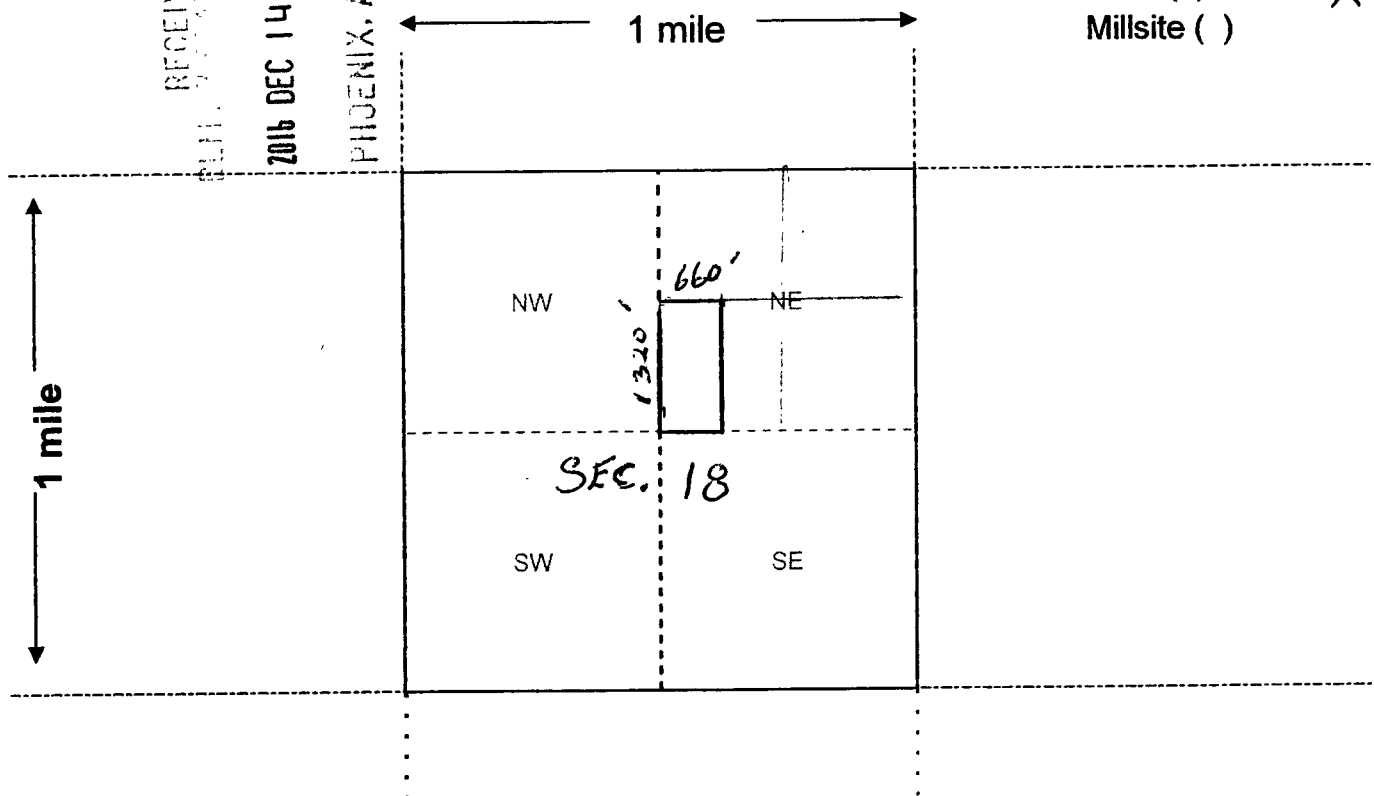

Scale: 1" = 2000 feet



1. The above map depicts the MAG 08 mining claim, which is located in Section (s) 18, Township 6 NORTH, Range 11 EAST, Gila and Salt River Base and Meridian, GILA County, Arizona. Total claim acreage is TWENTY - (20) ACRES
2. The type of corner and location monuments used are as follows: WOOD POSTS AND ROCKS AT BASE OF POSTS.
3. The bearings and distances in degrees and feet between claim corners and to a public land survey monument are as depicted on the map.
4. If the claim is a placer or millsite claim with exterior limits conforming to legal subdivisions of the public survey, provide a legal description of the claim W- $\frac{1}{2}$ , SW $\frac{1}{4}$ , NE $\frac{1}{4}$ , SECTION 18 T6N, R11E, GSRB+M, GILA COUNTY, ARIZONA

Form MCF100a  
Revised July 2014

ARIZONA—GILA CO.  
7.5 MINUTE SERIES (TOPOGRAPHIC)

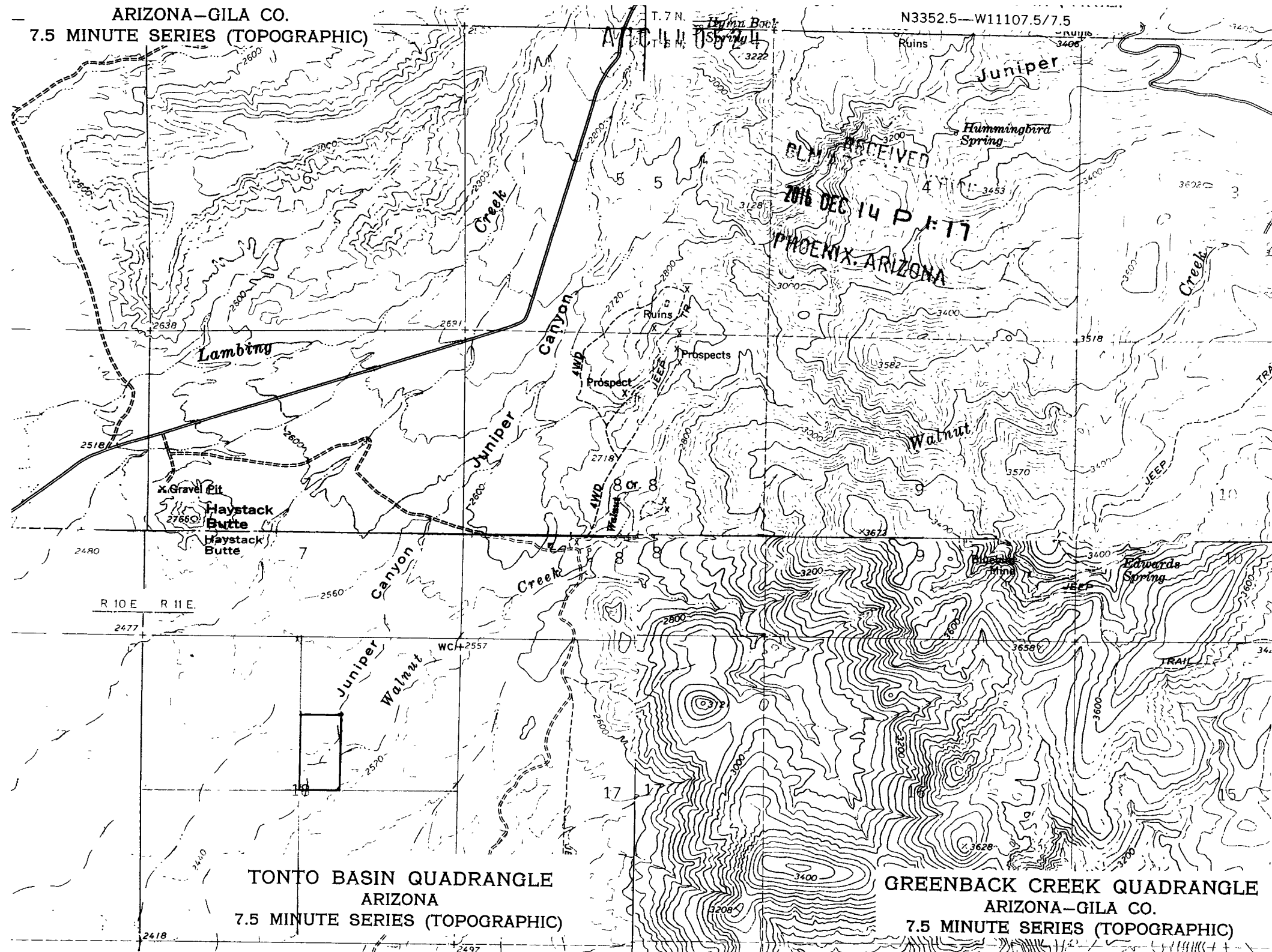

LOCATION NOTICE FOR PLACER MINING CLAIM

NOTICE IS HEREBY GIVEN that the MAG 09

DAVID H. BOYLE placer mining claim has been located by  
whose current mailing  
address is 714 SOUTH MAIN STREET  
AUGRES, MICHIGAN 48703

The general course of this claim is NORTH TO SOUTH and it is situated in  
GILA County, Arizona.

This claim is 1320 feet in length and 660 feet in width. This claim runs from the  
location monument on which this location notice is posted approximately 660 feet in a WEST  
direction to the NW end line and 1320 feet in a SOUTH direction to the SW end line.  
This claim is marked by four monuments, one at each corner of the claim.

The location monument on which this notice is posted is situated within Section 18, Township  
6 NORTH, Range 11 EAST, Gila Salt River Base and Meridian, Arizona. This claim encompasses  
portions of the following legal subdivision(s) if located by legal subdivision or the following quarter section (s),  
section (s), Township (s) and Range (s) W 1/2, NE 1/4, NE 1/4, SECTION 18,  
Twp. 6N, R1E GILA COUNTY, AZ, Gila Salt River Base and Meridian, Arizona.

The locality of this claim with reference to some natural object or permanent monument and additional  
information (if any) concerning its locality are as follows: THE NORTHWEST CORNER  
OF THE CLAIM IS LOCATED IN JUNIPER CANYON  
SW CORNER IS APPROX 55 FEET WEST OF WALNUT CREEK

DATED AND POSTED on the ground this 3RD day of NOVEMBER, 2016  
LOCATOR (s) DAVID H. BOYLE

David H Boyle

BLM  
Date  
Stamp

PHOENIX, ARIZONA

2016 DEC 14 P 0117

RECEIVED  
PLM AND MINING OFFICE

ARIC440525

# MINING CLAIM MAP

Lode ( ) Placer (X)

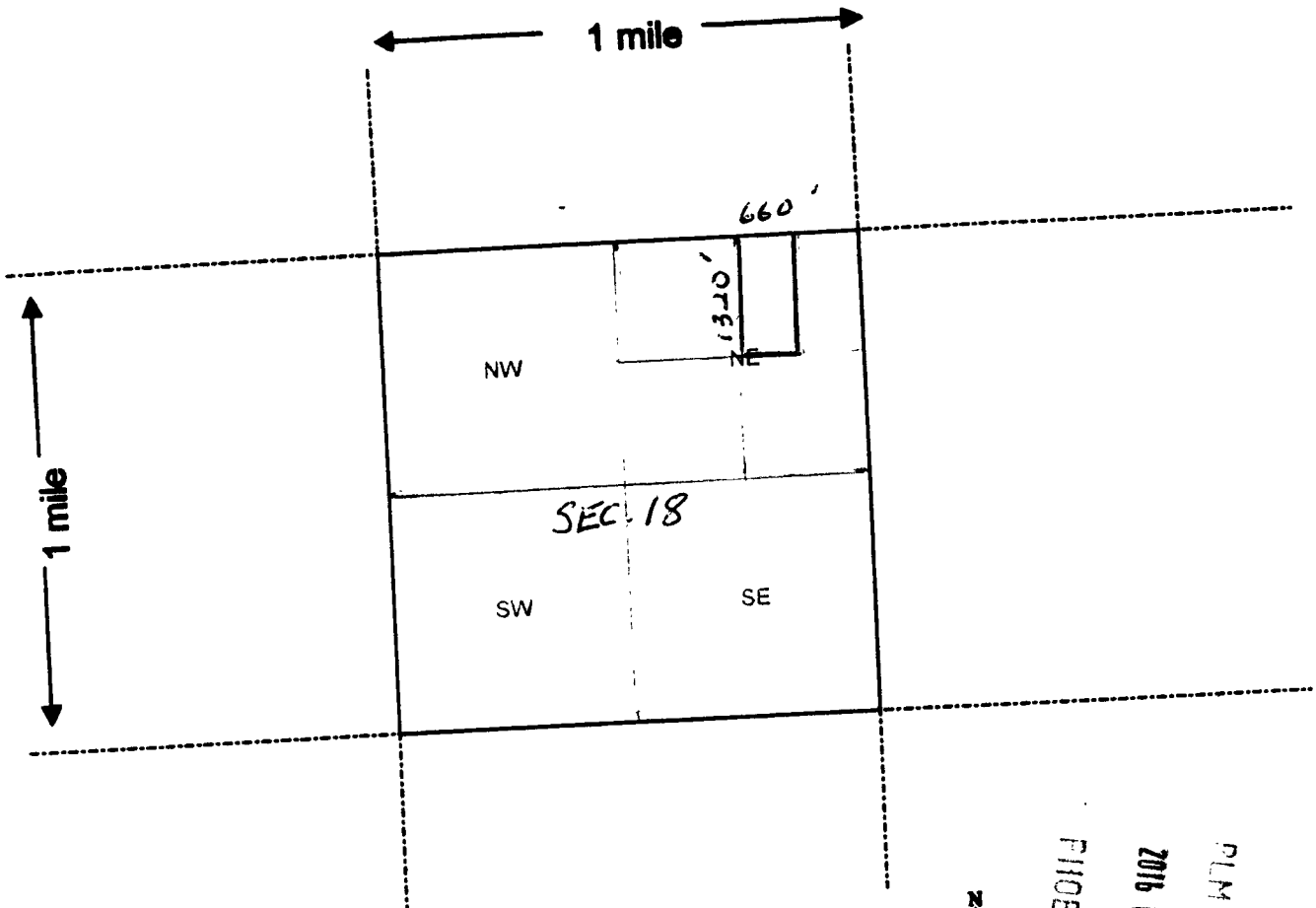

Scale : 1" = 2000 feet

1. The above map depicts the MAG 09 mining claim, which is located in Section 18, Township 6 NORTH, Range 11 EAST, Gila and Salt River Base and Meridian, GILA County, Arizona.
2. The type of corner and location monuments used are as follows: WOOD POSTS AND ROCKS AT BASE OF POSTS.
3. The bearings and distances in degrees and feet between claim corners are as depicted on the map.

Form MCF100a  
Revised July 2005

This form is available from the Arizona Department of Mines & Mineral Resources and may be reproduced.

ARIZONA-GILA CO.  
7.5 MINUTE SERIES (TOPOGRAPHIC)

PICTURE MOUNTAIN, ARIZ.

N3352.5—W11107.5/7.5

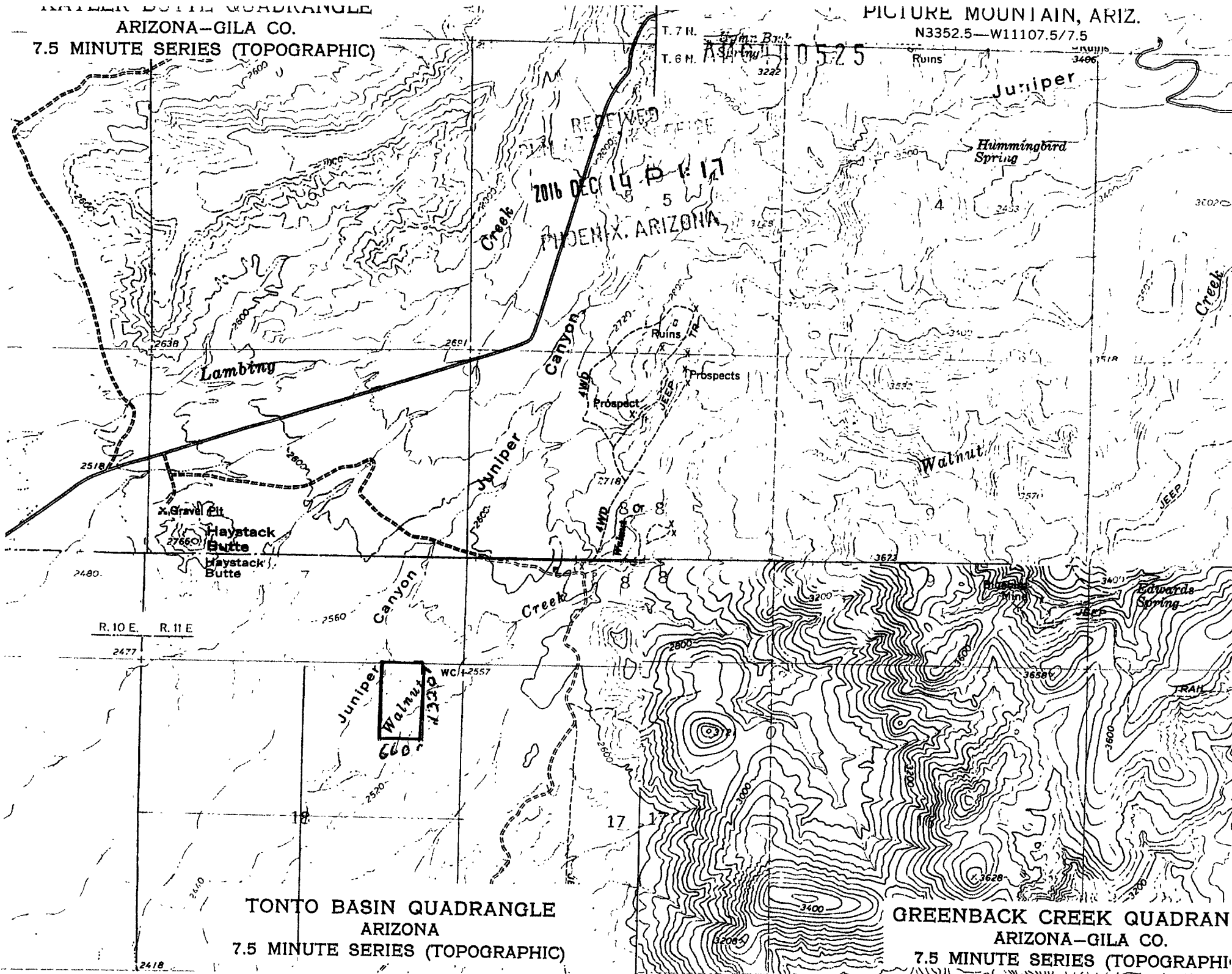

**RUN TIME: 12:46 PM**

**DEPARTMENT OF INTERIOR  
BUREAU OF LAND MANAGEMENT**

**RUN DATE: 12/20/2016  
Page 1 of 1**

**Input Parameters for Geographic Report with Land**

**System Id = CR**

**Admin State = AZ**

**Geo State =**

**Casetype Begins With**

**Case Disp Txt = AUTHORIZED, CANCELLED, EXPIRED, PENDING, REJECTED, RELINQUISHED, WITHDRAWN**

**Mer Twp Rng =**

**Section =**

**Mtrs = 14 0060N 0110E 007, 14 0060N 0110E 018, 14 0060N 0110E 999**

**Commodity =**

**Commodity Txt =**

**Pending Org =**

**Pend Org Decode =**

**Total Rows Returned: 0**

**NO WARRANTY IS MADE BY BLM FOR USE OF THE DATA  
FOR PURPOSES NOT INTENDED BY BLM**

GILA COUNTY  
SAFFORD FIELD OFFICE

The map displays a grid of 36 numbered squares, each representing a 1-degree by 1-degree area. The grid is bounded by the 40th parallel north (40° 00' N) and the 40th degree west (40° 00' W) to 40th degree east (40° 00' E) longitude. The squares are numbered 1 through 36, starting from the top right and moving left, then down to the bottom left. The map includes latitude and longitude coordinates along the top and left edges. Various geographical features are marked, including a large rectangular area labeled 'A. 22117 NO Recon All Men' in square 2, a smaller area labeled 'AZA 27784 NO Recon' in square 12, and a large area labeled '181807 O/C' in square 20. A complex set of lines and shapes is visible in square 17, and another set in square 31. The map is oriented with North at the top.

[illegible]

FOR ORDERS AFFECTING DISPOSAL OR USE OF  
UNIDENTIFIED LANDS WITHDRAWN FOR CLASSIFICATION,  
MINERALS, WATER AND/OR OTHER PUBLIC PURPOSES,  
REFER TO INDEX OF MISCELLANEOUS DOCUMENTS

Ali Tp Included in Wdl Tonto NF Proc 795 1/13/1908

At Tp Included in Determination Area  
PL 167 AR 028742

Lat 33 48' 38"N  
 Long 111 09' 34"W

SCALE in chains

**WARNING STATEMENT**  
This plot is the Bureau's Record of Title, and should be used only as a graphic display of the township survey data. Records hereon do not reflect title changes which may have been effected by lateral movements of rivers or other bodies of water. Refer to the cadastral surveys for official survey information.

CURRENT TO	DI	GSR Mer
9-28-2008	PV	T 6 N
		e 11 E

# PRIORITY<sup>®</sup> ★ MAIL ★

 DATE OF DELIVERY SPECIFIED\*

 USPS TRACKING<sup>™</sup> INCLUDED\*

 INSURANCE INCLUDED\*

 PICKUP AVAILABLE

\* Domestic only

WHEN USED INTERNATIONALLY,  
A CUSTOMS DECLARATION  
LABEL MAY BE REQUIRED.

RECEIVED  
BLM AZ STATE OFFICE  
2016 DEC 14 P 1:16  
PHOENIX, ARIZONA

 UNITED STATES  
POSTAL SERVICE.

Retail

P

US POSTAGE PAID  
**\$7.30**

Origin: 48703  
Destination: 85004  
0 Lb 2.60 Oz  
Dec 08, 16  
2504500902-10

1004

**PRIORITY MAIL<sup>®</sup> 2-Day**

Expected Delivery Day: 12/12/2016

C041

USPS TRACKING NUMBER

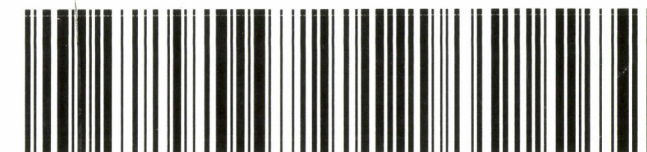

9505 5119 2322 6343 0249 54

## FROM:

DAVID H. BOYLE  
714 S. MAIN ST  
AV GRES, MI 48703

## TO:

DEPT OF THE INTERIOR  
US BUREAU OF LAND MANAGEMENT  
ONE NORTH CENTRAL AVE, SUITE 800  
PHOENIX, AZ 85004-4427



PS00000000013

EP14 July 2013  
OD: 11.625 x 15.125

**VISIT US AT USPS.COM<sup>®</sup>**  
ORDER FREE SUPPLIES ONLINE

 UNITED STATES  
POSTAL SERVICE.

PRESS FIRMLY TO SEAL

PRESS FIRMLY TO SEAL

2 TYVEK<sup>®</sup> IS RECYCLABLE.  
HDPE ©2003, DUPONT<sup>™</sup> AND TYVEK<sup>®</sup> ARE TRADEMARKS OF DUPONT.

# PRIORITY<sup>®</sup>

## ★ MAIL ★



MAILING ENVELOPE



PS00000000013

EP14 July 2013  
OD: 11.625 x 15.125



David H. Reyle  
714 S. Main St.  
Ann Arbor, MI 48103

RECEIVED  
BLM AZ STATE OFFICE

2016 DEC 14 P 1:16

PHOENIX, ARIZONA

Dept of the Interior  
U S BUREAU OF LAND MANAGEMENT  
ONE NORTH CENTRAL AVENUE SUITE 800  
PHOENIX, AZ 85004-4427